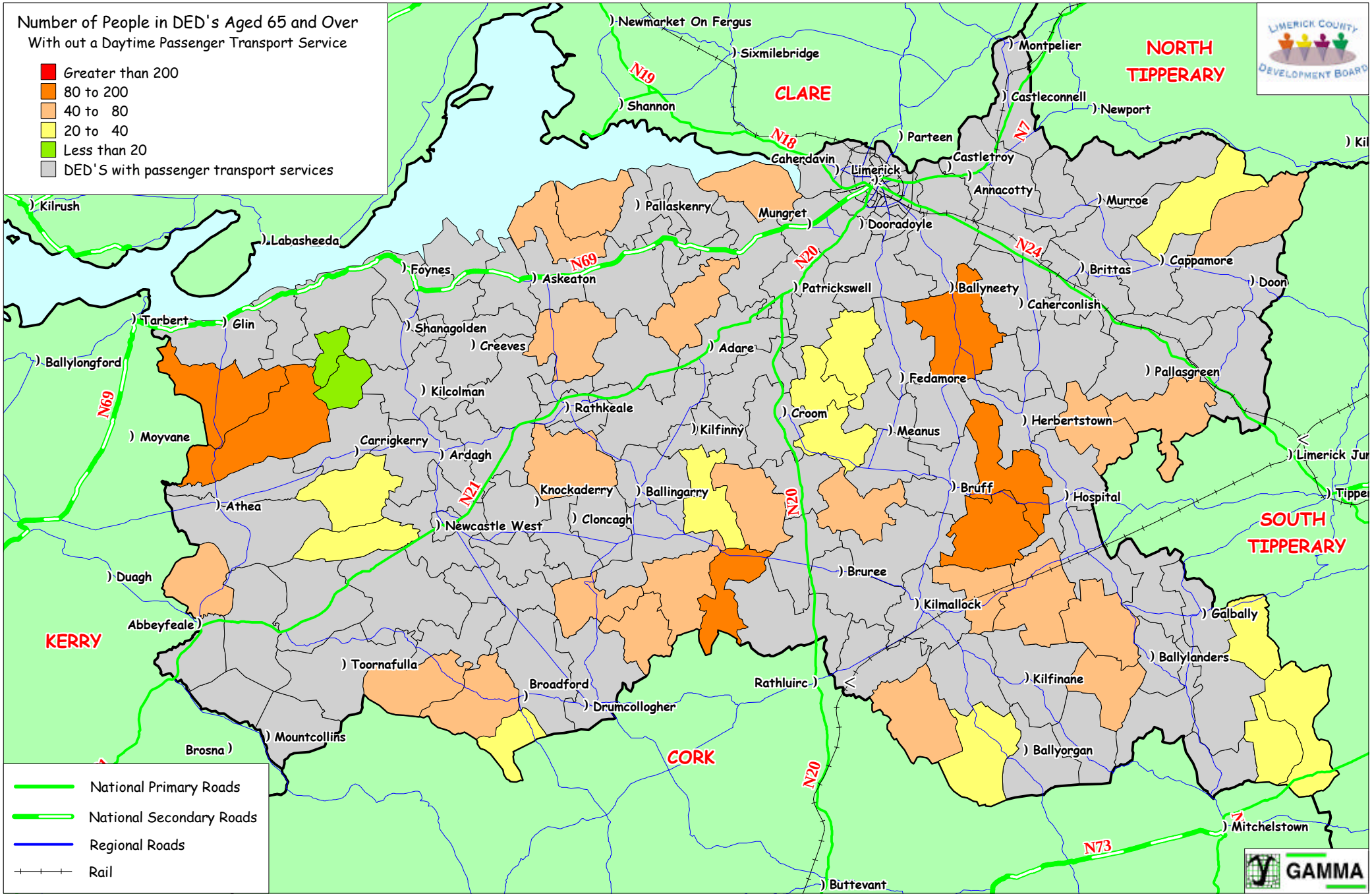MAP 2.4 LIMERICK COUNTY - NUMBER OF PEOPLE IN DEDS AGED 65 AND OVER WITHOUT A DAYTIME PASSENGER TRANSPORT SERVICE